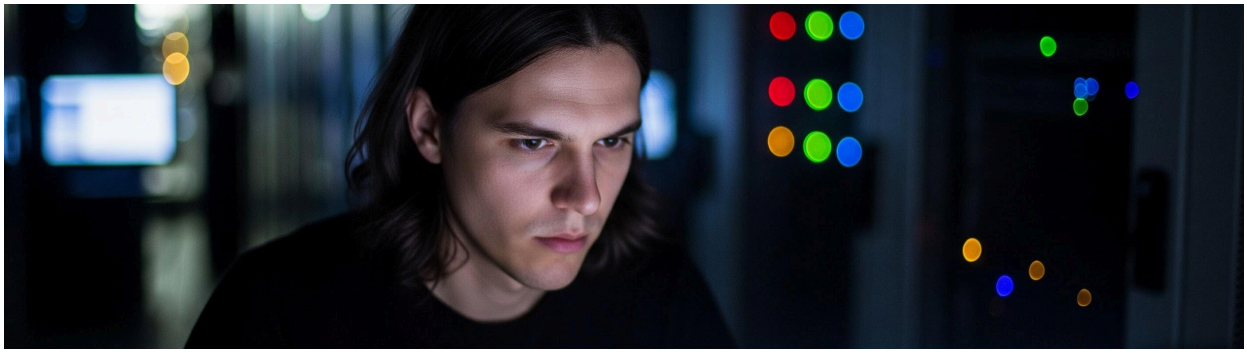

BERTRAM GILFOYLE

Palo Alto, CA | Personal Website (highly secure) | (650) 555-5432 | gilfoyle@piedpiper.com
|---|---|

PROFESSIONAL RATIONALE (NOT A SUMMARY)

I am Bertram Gilfoyle. My credentials render a "summary" superfluous. I am a Principal Architect, Systems Engineer, and undeniable force multiplier in distributed systems. I specialize in turning architectural problems into non-existent problems, leveraging advanced AI/ML, security, and infrastructure optimization. My work at Pied Piper fundamentally redefined data compression and decentralized internet architecture. I possess an unmarketable, yet indispensable, disdain for inefficiency and incompetence. Hire me if your current infrastructure is an embarrassment.

CORE INCOMPETENCIES (SKILLS)

Category	Proficiencies
Languages (The good ones)	Go, Rust, Python, C++, Assembly (x86), Bash

Category	Proficiencies
Frameworks & Libs	TensorFlow, PyTorch, Kubernetes, Prometheus, Grafana, Docker, Kafka
Cloud & Infrastructure	Bare Metal, AWS (minimal, if forced), GCP, Distributed Consensus (Paxos/Raft), Hardware-accelerated Cryptography
Specialties (Actual Value)	Distributed Systems Architecture, Low-Latency Networking, AI/ML Infrastructure, Deep Security Audit/Penetration, Occult System Monitoring

PROFESSIONAL ACCOMPLISHMENTS (I'LL BE BRIEF)

Pied Piper

VP of Architecture, Lead Systems Engineer
Palo Alto, CA | Mar 2014 – Present

- **Pied Piper Decentralized Internet (The Pipe):** Served as the sole architect for the global peer-to-peer network infrastructure. Engineered the decentralized ledger system ensuring unalterable and secure data routing, bypassing traditional internet bottlenecks. Scaled the network from zero users to global adoption with sub-millisecond latency.
- **Optimal Compression Engine:** Designed and implemented the backend architecture for the revolutionary Middle-Out compression algorithm. Achieved unprecedented data density by building custom-tuned, high-performance C++ services capable of handling petabytes of data daily without failure.

- **AI/ML Infrastructure:** Developed and maintained the proprietary deep learning platform used for compression optimization and network routing intelligence. This included developing custom Go-based microservices for real-time model inference at the edge.
- **Security & Defense:** Built an impenetrable firewall and threat detection system using custom network intrusion heuristics. Managed all security protocols, ensuring the company suffered *zero* successful breaches, despite countless pathetic attempts.

Hooli

Systems Engineer (A temporary setback)
Mountain View, CA | Sep 2012 – Feb 2014

- **Project Nucleus Backend:** Contracted to stabilize the critically flawed storage and infrastructure for their failed universal storage solution. My contributions prevented total project collapse for nearly 18 months, though the premise itself was flawed.
- **General Infrastructure Audit:** Conducted a comprehensive, scathing audit of Hooli's data center operations, identifying and rectifying dozens of critical vulnerabilities in their proprietary stack. The report was classified due to the high volume of incompetence detailed.

Independent Consulting & Security Audit

Principal Systems Consultant
Various Locations | Jan 2010 – Aug 2012

- Provided high-level security and architectural consultation for various high-growth startups (none of which you've heard of, as they were acquired).
- Specialized in penetration testing, leaving every client's network vulnerable before rebuilding it correctly.

PROPRIETARY SIDE PROJECTS (PROBABLY TOO COMPLEX FOR YOU)

Anton (Active)

Custom-built, distributed monitoring and forecasting system for hardware and environmental conditions.

- A self-aware infrastructure monitor running on a cluster of custom-configured bare-metal servers.
- Uses deep learning to predict hardware failure, network degradation, and local power fluctuations with 99.99% accuracy. Its primary function is to confirm the inferiority of all competing enterprise solutions.

The Gilfoyle-Hendricks Mutual Deterrence System (Archived)

A series of automated, high-level threat response systems developed in Python and Rust.

- Designed to detect specific network breaches and, upon confirmation, execute a series of cascading, increasingly punitive network attacks on the originating system.
- The primary target of the system was Person, an amateur.

GilfoyleCoin (Defunct)

A highly advanced, custom-forked blockchain solution for decentralized micro-transactions.

- Engineered a new consensus algorithm (Proof-of-Existence) minimizing energy consumption while maximizing transactional throughput. Abandoned because the concept of digital currency is fundamentally flawed and inefficient.

EDUCATION

Carnegie Mellon University

Master of Science in Computer Science, Systems Architecture
Pittsburgh, PA | Graduation Date: May 2009

Massachusetts Institute of Technology (MIT)

Bachelor of Science in Electrical Engineering and Computer Science
Cambridge, MA | Graduation Date: May 2007

- *Note: Did not attend graduation; the ceremony was an inefficient use of time.*